moneycontrol PRO
Subscribe for 1 YEAR at just ₹365 Subscribe Now

EXPLAINERS

Creations by Shanagar: The Mumbai workshop where French couture comes to life

Fashion designer Julien Fournie's new collection showing in Paris, is entirely made with fabrics from Mumbai. Fournie works with a company called Creations By Shanagar, which is housed in a nondescript beige building near Mumbai's international airport

Agence France-Presse | January 24, 2023 16:36:37 IST

French fashion designer Julien Fournie works on an embroidered dress at his studio, ahead of the Spring-Summer 2023 Haute Couture Fashion Week, in Paris. AFP

Mumbai: Sitting in a lotus position, four men weave glittering beads through gold thread on an organza sheet, carefully constructing a wedding dress that will soon wow crowds at Paris Fashion Week.

For once, the French couturier behind the design, Julien Fournie, is determined to put these craftsmen in the spotlight: his new collection, showing in Paris on Tuesday, is entirely made with fabrics from Mumbai.

He says a sort of "design imperialism" means that French fashion houses often play down the fact that their fabrics are made outside France.

You May Like

If You Are 45 Years Old, this Strategic Game is a Must-Have (no install)
Forge of Empires - Free Online Game

Sponsored Links by Taboola

"The houses which don't admit it are perhaps afraid of losing their clientele," Fournie told *AFP.*

Maison FT

Subscribe to our foreign policy newsletter

Sign up for a weekly curated briefing of the most important strategic affairs stories from across the world.

Email Address *

Subscribe

MOST READ

1 WATCH: Iranian blogger couple dancing in public sentenced to over 10 years in prison
The blogger couple - Astiyazh Haghighi (21) and Amir Mohammad Ahmadi (22) - shared a video of themselves dancing in Azadi Square in Iran's capital Tehran

2 300,000 illegal immigrants 'slipped past' overwhelmed US-Mexico border patrol agents in four months
The migrants known as 'gotaways' are now on the run and border authorities say they are worried since they don't know who these people are and their whereabouts inside US

3 WHO updates critical medicine list for governments to stockpile in case of nuclear emergency
who, medicines, nuclear emergency, who medicines list, radiological disaster, nuclear plant accidents, nuclear bombs, world health organisation, personal protective equipment, national stockpile, government

4 Kremlin says Boris Johnson's claim about Vladimir Putin missile threat a 'lie'
The Kremlin on Monday dismissed as a "lie" accusations from former British prime minister Boris Johnson that Russian President Vladimir

But that is absurd, he continued.

"India is number one in the world in embroidery. It's ancestral. They've been dressing maharajas in gold-embroidered outfits since the 16th Century."

Fournie works with a company called Creations By Shanagar (meaning "to adorn" in Sanskrit), housed in a non-descript beige building near Mumbai's international airport.

Dozens of men in grey polo shirts sit cross-legged on cushions, heads bent over large sheaths of fabric. There is silence but for the clicking of needles and beads, the whirl of ceiling fans, and the occasional plane overhead.

'A lot of fantasy'

For decades, they have played an essential but unsung role in the fashion industries of Europe, Japan and the United States.

An embroider of Shanagar, a luxury Mumbai-based hand-embroidery atelier, works on a design for French couturier Julien Fournié, at a production facility in Mumbai. AFP

"I like working with Julien because he is another master craftsperson who knows his subject very well," said director Chetan Desai, 55.

"He has a lot of fantasy. He comes up with his own concepts and I have to translate those ideas into embroidery.

"It has been a very challenging experience and at the same time, it has been very fruitful," he added.

Back in France, Fournie sends the compliments back.

"What they know how to do better than anyone is to embroider with degraded gold thread, passing it through transparent beads to create colour gradients. It's unprecedented," he said.

It gives silk an aged, elegant look for wedding dresses that "shine, but not too much".

"Haute couture customers don't want to look like a Christmas tree," he added.

"I've worked with great French embroiderers and each time it's complicated. Everyone wants to put in their own ideas and you never get exactly what you want."

Star clients

Desai's father set up Creations By Shanagar in the 1960s as a workshop for handloomed and embroidered saris.

Putin personally threatened him with a missile attack

5 **Russia may be linked to Quran burning in Sweden, says Finnish FM Pekka Haavisto**
Finnish Foreign Minister Pekka Haavisto has claimed that Russia may have been behind the burning of Quran in Sweden last week and said that the stunt could have been orchestrated to derail the country's bid to join NATO

RELATED ARTICLES

Paris Fashion Week: Models walk in topsy-turvy gowns, internet calls it 'pathetic'
Exhibiting the collection of the most meme-worthy looks, the designers from the Netherlands not only amazed the audiences but also sent the internet into a frenzy, after their head-scratching designs went viral

Firstpost.
Paris Fashion Week: Doja Cat covers herself in 30,000 Swarovski Crystals, internet says 'Chicken pox gone wild'
One user compared Doja's look with Bhool Bhulaiyaa's Chote Pandit, which was essayed by Rajpal Yadav.

Firstpost.
Controversy, frivolity mark day one of Paris Fashion Week
Dior was criticized for inviting a Russia influencer sanctioned by Ukraine

Firstpost.
EXPLAINED | What does Kylie Jenner's lionhead Schiaparelli gown symbolise and how

In the 1990s, Desai looked further afield to France, partnering with Franco-Tunisian designer Azzedine Alaia on dresses that ultimately graced the likes of Naomi Campbell.

He does not divulge the current clients on his books but his past roster gives a sense of the high demand. They include Jean Paul Gaultier, Yohji Yamamoto and Donna Karan.

An embroider weave gold thread through pearls on an organza silk panel, carefully constructing a wedding dress for French couturier Julien Fournie which will be dazzling fashionistas on the Paris catwalk at fashion week. AFP

Even Hollywood came knocking, with Shanagar helping design Nicole Kidman's costumes for the 2001 hit *Moulin Rouge!*.

The atelier attracts workers from across India, such as Biswajit Patra, 31, who has been working here since he was 16.

"I learned the trade in my village near Kolkata because my father was doing the same job and my brother and sister are also doing this job," he said.

Among their unique ideas is a way of rolling up pieces of tulle to make embroidered flowers.

"They have a range of techniques that we don't have here," said Jean-Paul Cauvin, director of Fournie's house in France.

One of the most delicate jobs is preparing the fabric once it arrives from India and heads for the workshop where it will be assembled into the dresses.

It is Fournie himself who irons out the fabric.

"Sixty per cent of haute couture is ironing," he said with a smile.

*Read all the **Latest News**, **Trending News**, **Cricket News**, **Bollywood News**, **India News** and **Entertainment News** here. Follow us on Facebook, Twitter and Instagram.*

Updated Date: January 24, 2023 16:36:37 IST

TAGS: Creations By Shanagar | Fabrics From Mumbai | French Couturier Julien Fournie | French Fashion In Mumbai

Taboola Feed

If You Are 45 Years Old, this Strategic Game is a Must-Have (no install)

brands are experimenting with the wild

The gown was a part of Schiaparelli's spring 2023 couture show and was showcased by model Irina Shayk along with models Naomi Campbell and Shalom Harlow donning animal heads of wolf and leopard, respectively

Fashion Faux-Paw: Did Kylie Jenner take it too far with her latest lion head dress?

Makeup mogul Kylie Jenner turned heads on Day 1 at the Paris Fashion Week donning a Schiaparelli black dress with a hyper-realistic lion's head. The 'wild' look evoked extreme emotions — from absolute love to disgust

#PoweringLife: A CSR Initiative By Volvo India

Sanitation workers in rural Haryana unable to access ration, health care

F.
we are not getting water and daily ration.
Nirmala Devi, Daily wage worker
ajound Village, Kaithal District

You May Like Sponsored Links

Vous avez - de 70 ans ? Voici les 4 conditions pour avoir des panneaux solaires subventionnés

LesNewsEnFrance

MaPrimeRénov en 2023 : tous les propriétaires sont éligibles

Moinsdenergie.fr

Forge of Empires - Free Online Game | Sponsored

A quel prix obtenir une pompe à chaleur en 2023 ?

Remplacez votre chaudière pour une Pompe à Chaleur et réalisez jusqu'à 70%…

TUCOENERGIE | Sponsored

C'est officiel : Pompe à chaleur subventionnée à deux conditions …

Info Chauffage Gratuit | Sponsored

Vous avez - de 70 ans ? Voici les 4 conditions pour avoir des panneaux solaires subventionnés

LesNewsEnFrance | Sponsored

QUALICE MINCEUR
25 Recettes DÉTOX

Recevez gratuitement un ebook de 25 recettes Détox !

Téléchargez vite votre ebook de 25 recettes spéciales Détox et profitez en plus d'un …

Qualice Minceur | Sponsored

"À 61 ans, elle fait aussi jeune que sa fille"

Cette plante aquatique s'attaque à l'origine des rides profondes (découverte sur une î…

Juvecia | Sponsored

Les 3 conditions pour avoir des panneaux solaires subventionnés en 2023

LesNewsEnFrance | Sponsored

Disha Patani sets the internet on fire

Radhika Merchant: The NYU

Les 4 conditions pour avoir des panneaux solaires subventionnés pour les - de 70 ans

Solaire Pas Cher

A quel prix obtenir une pompe à chaleur en 2023 ?

TUCOENERGIE

by Taboola

by posing in a black bikini, says, 'Eat your carbs'-Entertainment Ne…

Firstpost

graduate who stole Anant Ambani's heart

Firstpost

MaPrimeRénov en 2023 : tous les propriétaires sont éligibles

1 milliard d'euros ont été débloqués par l'État français dans le cadre du plan de transition énergétique. Tous les propriétaires de maisons individuelles sont enfin éligibles aux aid…

Moinsdenergie.fr | Sponsored

Les 4 conditions pour avoir des panneaux solaires subventionnés

LesNewsEnFrance | Sponsored

L'État accélère le financement des pompes à chaleur hybrides 2.0 !…

Aides-de-l'Etat | Sponsored

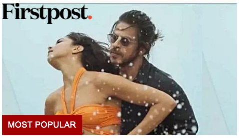

A bikini is a bikini, but is the 'Pathaan' team colour blind?- Entertainment News , Firstpost

Firstpost

Firstpost.
MOST POPULAR

Pakistan: PIA orders cabin crew to wear undergarments in bizarre circular

Firstpost

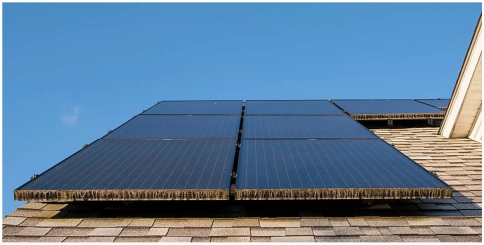

Les 4 conditions pour avoir des panneaux solaires subventionnés pour les - de 70 ans

Solaire Pas Cher | Sponsored

KL Rahul, Athiya Shetty get married

Firstpost